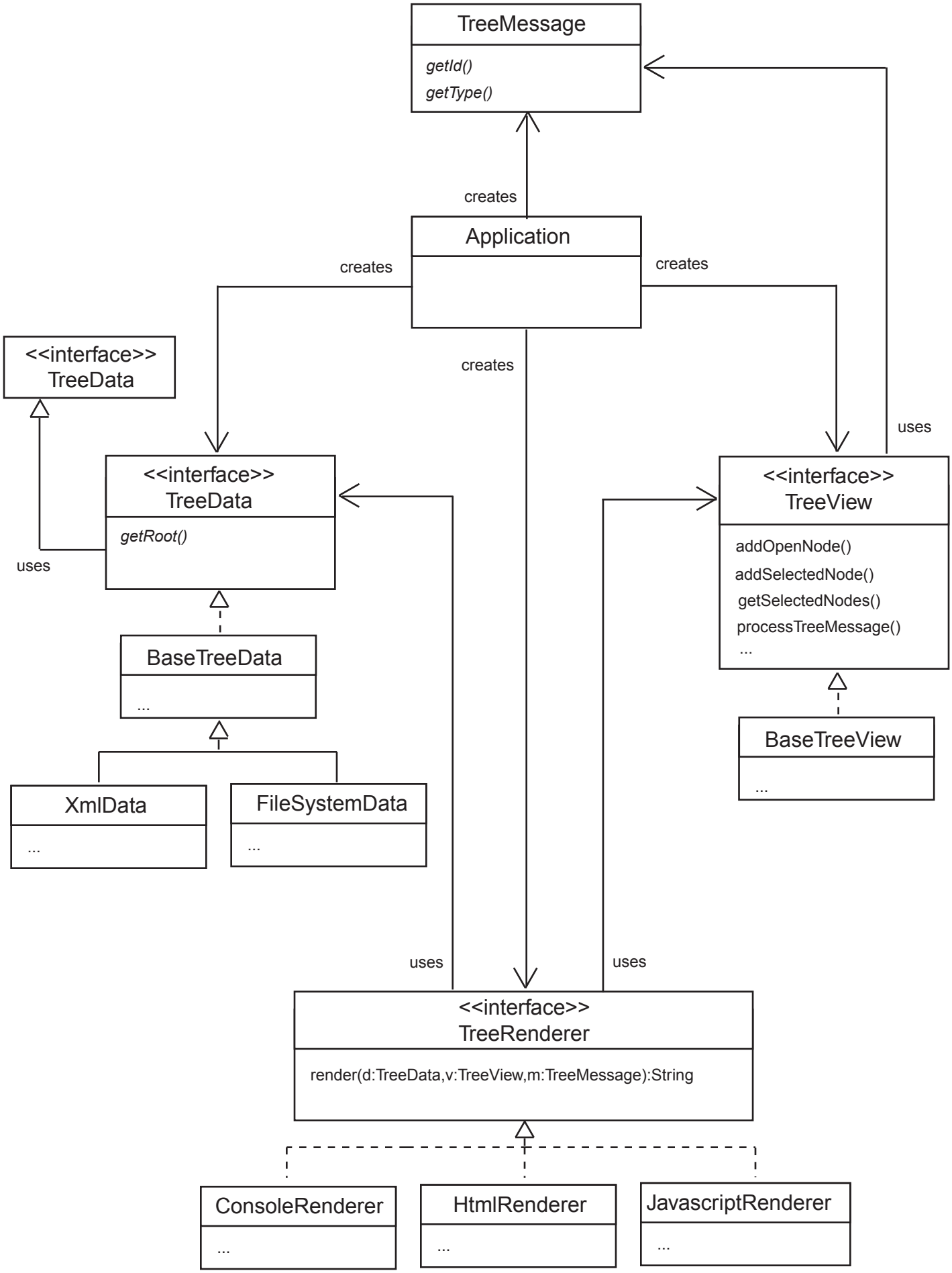
TreeMessage
getId()
getType()
creates
Application
creates
creates
creates
<<interface>>
TreeData
<<interface>>
TreeData
getRoot()
uses
uses
<<interface>>
TreeView
addOpenNode()
addSelectedNode()
getSelectedNodes()
processTreeMessage()
...
BaseTreeData
...
BaseTreeView
...
XmlData
...
FileSystemData
...
uses
uses
<<interface>>
TreeRenderer
render(d:TreeData,v:TreeView,m:TreeMessage):String
ConsoleRenderer
...
HtmlRenderer
...
JavascriptRenderer
...